

TOWN OF PRESQUE ISLE HOT MIX ASPHALT BID SPECIFICATIONS

The town is seeking bids for the repaving of the rear parking lot at the towns Community Center located at 8306 School Loop Rd. as shown on the attached Sketch.

- 1: Pulverize the existing 2527 square yard asphalt base.
- 2: Prepare the base with existing crushed aggregate and pulverized material.
- 3: Pave the 2527 square yard parking lot with three (3) inches average compacted hot mix asphalt meeting WISDOT 460 standards.

The Town of Presque Isle reserves the right to reject any or all proposals or to accept the proposal deemed most advantageous to the town.

COMMUNITY CENTER
TOWN OF PISCATAWAY ISLE
TOWN HALL
Rear parking lot

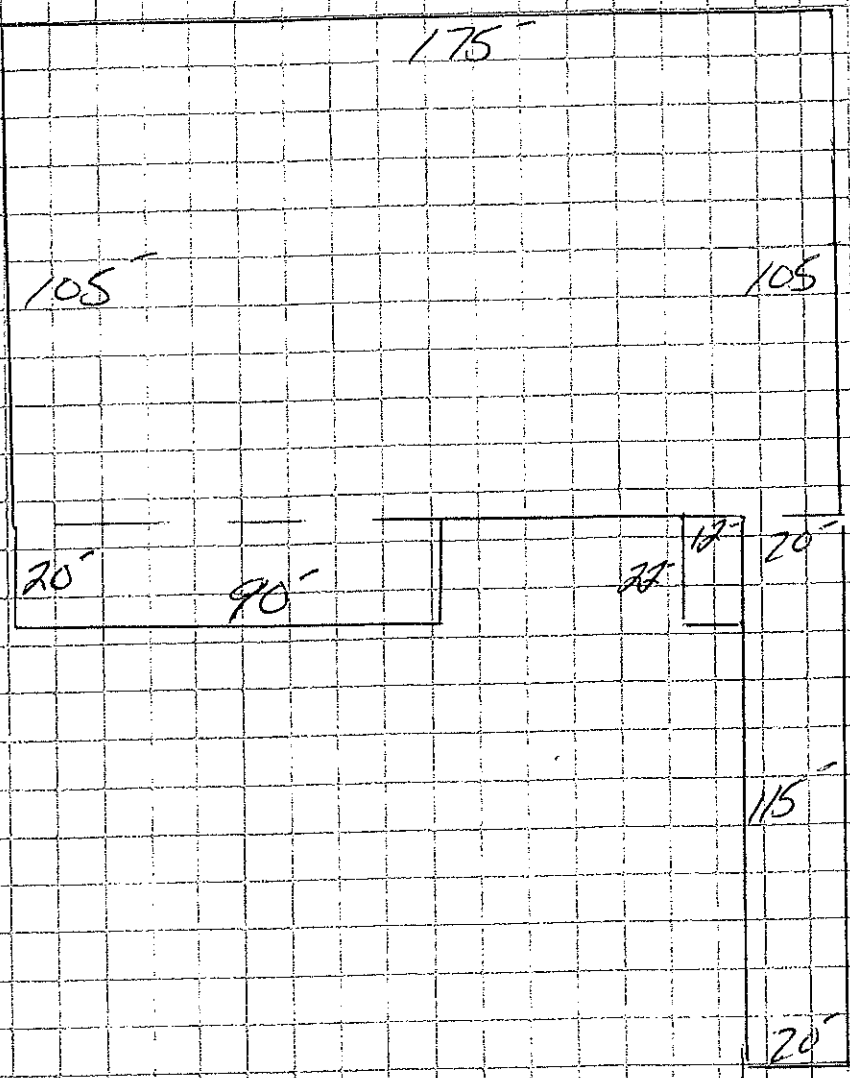

Existing
New Asphalt

1-6-21/MTG