

TOWN OF PRESQUE ISLE HOT MIX ASPHALT BID SPECIFICATIONS

The town is seeking bids to repave the side and rear parking lot as shown on the attached sketch next to its Fire Station located at 8306 School Loop Rd.

- 1: Pulverize the existing 1584 square yard asphalt base.
- 2: Prepare the base with existing crushed aggregate and pulverized material.
- 3: Pave the 1584 square yard parking lot with three (3) inches average compacted hot mix asphalt meeting WISDOT 460 standards.

The Town of Presque Isle reserves the right to reject any or all proposals or to accept the proposal deemed most advantageous to the town.

Town of Pasque Island
Fire Station
Parking Lot & Drive

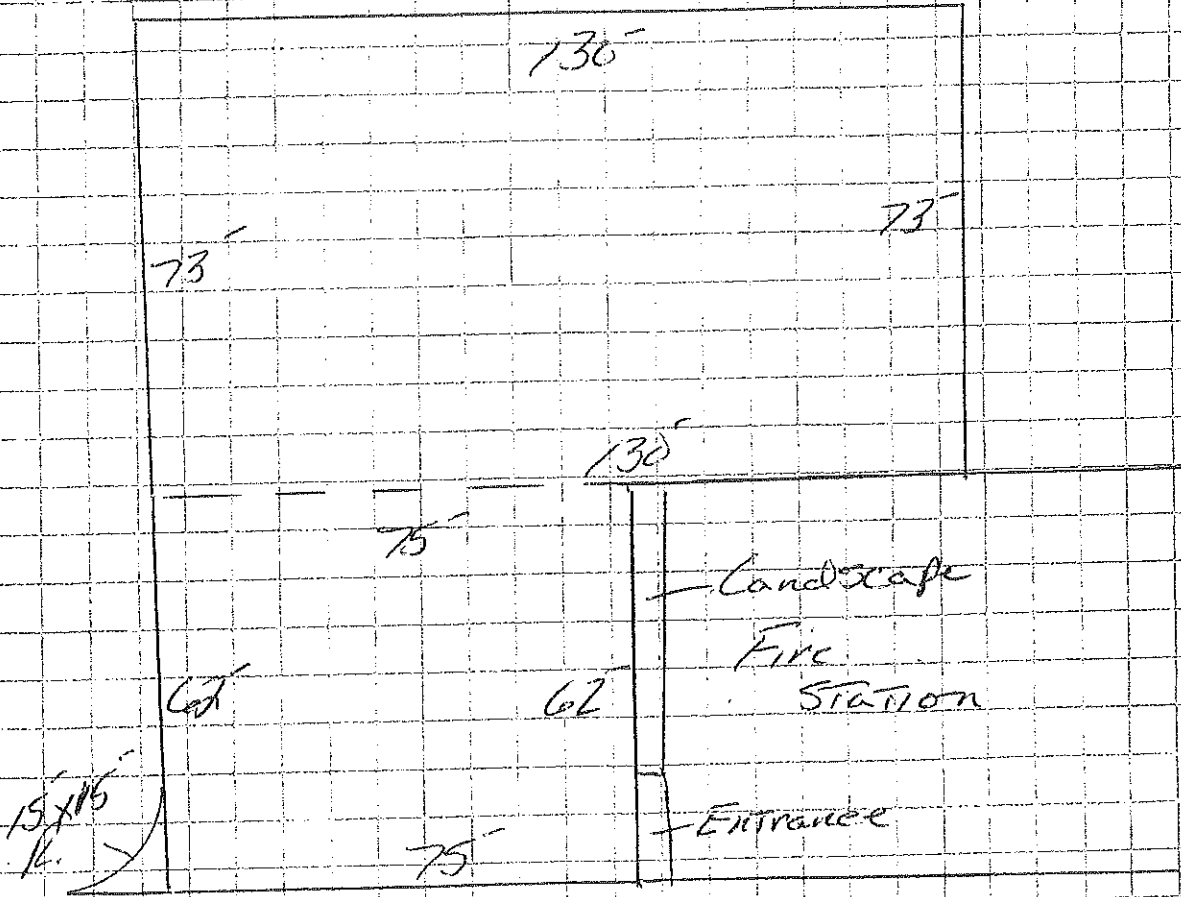

16-21/210